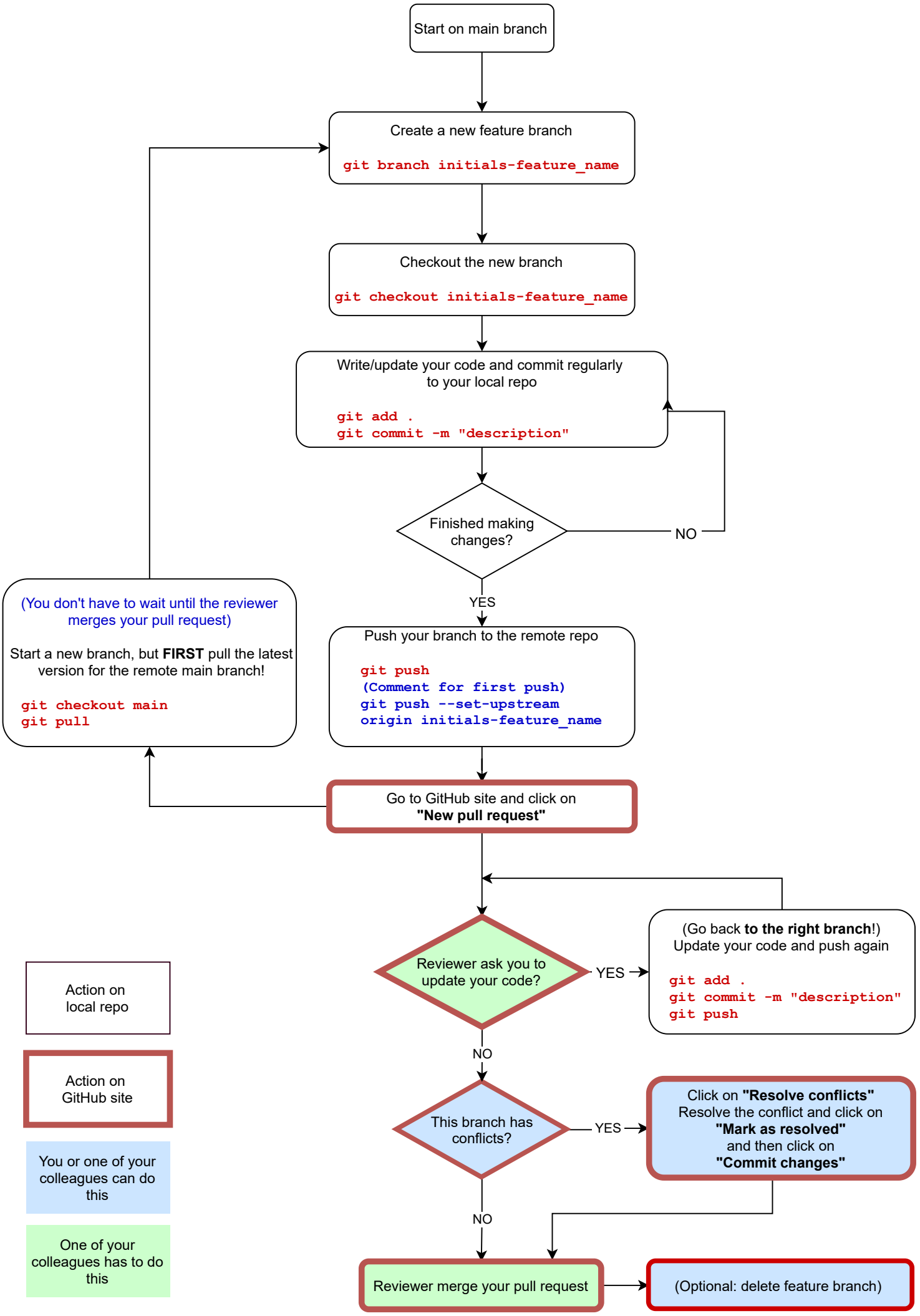
Start on main branch
Create a new feature branch
git branch initials-feature_name
Checkout the new branch
git checkout initials-feature_name
Write/update your code and commit regularly to your local repo
git add .
git commit -m "description"
Finished making changes?
NO
YES
Push your branch to the remote repo
git push
(Comment for first push)
git push --set-upstream origin initials-feature_name
Go to GitHub site and click on "New pull request"
(You don't have to wait until the reviewer merges your pull request)
Start a new branch, but FIRST pull the latest version for the remote main branch!
git checkout main
git pull
Reviewer ask you to update your code?
YES
(Go back to the right branch!) Update your code and push again
git add .
git commit -m "description"
git push
NO
This branch has conflicts?
YES
Click on "Resolve conflicts" Resolve the conflict and click on "Mark as resolved" and then click on "Commit changes"
NO
Reviewer merge your pull request
(Optional: delete feature branch)
Action on local repo
Action on GitHub site
You or one of your colleagues can do this
One of your colleagues has to do this